

# Pinellas Property Market Report

3,499 matching properties • May 30, 2026

Filters applied	Headline numbers
City: Madeira Beach	Properties matched: 3,499
	Median market value: \$533,753
	Mean market value: \$607,777
	Min / Max: \$0 / \$3,997,222
	Mean square footage: 1,500

## Top 200 properties by market value

Address	City	Type	Market Value	Sq Ft	Year	Annual Tax
14810 1ST ST E	Madeira Beach	Single Family - more tha	—	1,468	1950	—
568 JOHNS PASS AVE	Madeira Beach	Vacant Residential Land	—			—
497 JOHNS PASS AVE	Madeira Beach	Single Family Home	\$3,997,222	4,417	2005	\$62,342
557 JOHNS PASS AVE	Madeira Beach	Single Family Home	\$3,733,828	5,117	2006	\$46,571
14109 N BAYSHORE DR # 9	Madeira Beach	Apartments (5-9 units)	\$3,450,000	13,170	1998	\$55,949
555 JOHNS PASS AVE	Madeira Beach	Single Family Home	\$3,388,541	4,150	2008	\$52,901
13303 GULF LN	Madeira Beach	Single Family Home	\$3,365,287	3,902	1990	\$53,147
541 JOHNS PASS AVE	Madeira Beach	Single Family Home	\$3,327,562	4,626	2017	\$50,732
565 JOHNS PASS AVE	Madeira Beach	Single Family Home	\$3,303,740	5,883	2023	\$51,668
526 JOHNS PASS AVE	Madeira Beach	Single Family Home	\$3,282,592	4,444	2008	\$51,303
582 CRYSTAL DR	Madeira Beach	Single Family Home	\$3,225,831	3,070	2023	\$47,676
507 JOHNS PASS AVE	Madeira Beach	Single Family Home	\$3,196,051	4,007	1991	\$50,915
506 LILLIAN DR	Madeira Beach	Single Family Home	\$3,162,888	5,002	2007	\$50,491

Address	City	Type	Market Value	Sq Ft	Year	Annual Tax
914 BAY POINT DR	Madeira Beach	Single Family Home	\$3,151,045	3,906	2019	\$48,993
13423 GULF LN	Madeira Beach	Single Family Home	\$3,068,469	3,146	2002	\$48,807
13255 GULF LN	Madeira Beach	Single Family Home	\$3,066,504	3,118	2000	\$48,171
913 BAY POINT DR	Madeira Beach	Single Family Home	\$3,059,077	5,050	2017	\$47,341
576 CRYSTAL DR	Madeira Beach	Single Family Home	\$3,023,719	5,158	2004	\$47,319
15335 HARBOR DR	Madeira Beach	Single Family Home	\$3,022,149	4,293	2020	\$47,337
13306 GULF BLVD	Madeira Beach	Single Family Home	\$2,852,658	3,402	2006	\$43,399
851 BAY POINT DR	Madeira Beach	Single Family Home	\$2,838,749	4,245	2001	\$44,525
504 LILLIAN DR	Madeira Beach	Single Family Home	\$2,827,061	5,864	1969	\$45,095
882 BAY POINT DR	Madeira Beach	Single Family Home	\$2,826,895	3,874	2024	\$44,854
820 BAY POINT DR	Madeira Beach	Single Family Home	\$2,823,756	4,077	2024	\$44,922
831 BAY POINT DR	Madeira Beach	Single Family Home	\$2,811,836	4,288	2024	\$44,519
520 JOHNS PASS AVE	Madeira Beach	Single Family Home	\$2,749,554	4,968	2005	\$42,869
15408 GULF BLVD	Madeira Beach	Duplex-Triplex-Fourplex	\$2,700,000	4,619	1964	\$43,786
580 JOHNS PASS AVE	Madeira Beach	Single Family Home	\$2,688,352	4,482	2000	\$42,288
872 BAY POINT DR	Madeira Beach	Single Family Home	\$2,641,916	4,257	2004	\$42,334
754 PRUITT DR	Madeira Beach	Single Family Home	\$2,636,925	4,152	2024	\$41,633
843 BAY POINT DR	Madeira Beach	Single Family Home	\$2,617,254	4,156	2021	\$40,410
14010 GULF BLVD # 201	Madeira Beach	Condominium	\$2,588,781	3,034	2015	\$35,120
501 LILLIAN DR	Madeira Beach	Single Family Home	\$2,540,137	3,794	2007	\$39,528
505 JOHNS PASS AVE	Madeira Beach	Single Family Home	\$2,539,290	4,230	2005	\$40,267
14010 GULF BLVD # 402	Madeira Beach	Condominium	\$2,527,234	3,011	2015	\$34,368
14010 GULF BLVD # 303	Madeira Beach	Condominium	\$2,508,952	3,011	2015	\$34,291
14046 GULF BLVD	Madeira Beach	Vacant Residential - lot	\$2,500,525			\$39,360
15322 HARBOR DR	Madeira Beach	Single Family Home	\$2,497,911	4,242	2007	\$35,731

Address	City	Type	Market Value	Sq Ft	Year	Annual Tax
13600 GULF BLVD # 700A	Madeira Beach	Condominium	\$2,485,890	3,186	2007	\$36,207
821 BAY POINT DR	Madeira Beach	Single Family Home	\$2,476,768	3,308	2007	\$34,523
429 BOCA CIEGA DR	Madeira Beach	Single Family Home	\$2,466,547	2,690	2008	\$37,489
736 PRUITT DR	Madeira Beach	Single Family Home	\$2,458,443	3,750	2009	\$38,660
823 BAY POINT DR	Madeira Beach	Single Family Home	\$2,445,199	3,394	2007	\$37,903
14010 GULF BLVD # 404	Madeira Beach	Condominium	\$2,439,559	3,034	2015	\$32,815
14010 GULF BLVD # 401	Madeira Beach	Condominium	\$2,439,559	3,034	2015	\$32,815
13213 GULF LN	Madeira Beach	Duplex-Triplex-Fourplex	\$2,430,000	3,223	1959	\$46,219
14010 GULF BLVD # 301	Madeira Beach	Condominium	\$2,415,610	3,034	2015	\$32,660
14010 GULF BLVD # 304	Madeira Beach	Condominium	\$2,415,610	3,034	2015	\$32,660
905 BAY POINT DR	Madeira Beach	Single Family Home	\$2,412,464	3,384	2017	\$37,736
14010 GULF BLVD # 403	Madeira Beach	Condominium	\$2,382,800	3,011	2015	\$31,900
14010 GULF BLVD # 203	Madeira Beach	Condominium	\$2,382,800	3,011	2015	\$31,746
14010 GULF BLVD # 202	Madeira Beach	Condominium	\$2,382,800	3,011	2015	\$31,746
840 BAY POINT DR	Madeira Beach	Single Family Home	\$2,372,865	3,897	2022	\$37,670
14010 GULF BLVD # 302	Madeira Beach	Condominium	\$2,360,861	3,011	2015	\$31,746
13630 GULF BLVD # 700C	Madeira Beach	Condominium	\$2,354,341	3,186	2007	\$34,480
13620 GULF BLVD # 700B	Madeira Beach	Condominium	\$2,354,341	3,186	2007	\$34,466
15324 HARBOR DR	Madeira Beach	Single Family Home	\$2,344,222	4,181	2013	\$36,199
13620 GULF BLVD # 600B	Madeira Beach	Condominium	\$2,329,192	3,186	2007	\$34,085
13630 GULF BLVD # 500C	Madeira Beach	Condominium	\$2,329,192	3,186	2007	\$33,813
13630 GULF BLVD # 600C	Madeira Beach	Condominium	\$2,329,192	3,186	2007	\$34,085
13600 GULF BLVD # 600A	Madeira Beach	Condominium	\$2,329,192	3,186	2007	\$34,085
13600 GULF BLVD # 500A	Madeira Beach	Condominium	\$2,305,978	3,186	2007	\$33,786
13620 GULF BLVD # 500B	Madeira Beach	Condominium	\$2,305,978	3,186	2007	\$33,786

Address	City	Type	Market Value	Sq Ft	Year	Annual Tax
537 JOHNS PASS AVE	Madeira Beach	Single Family Home	\$2,294,900	4,686	2024	\$40,477
903 BAY POINT DR	Madeira Beach	Single Family Home	\$2,294,458	3,480	2008	\$36,045
550 NORMANDY RD	Madeira Beach	Single Family Home	\$2,292,212	4,080	2006	\$36,628
13600 GULF BLVD # 400A	Madeira Beach	Condominium	\$2,284,697	3,186	2007	\$33,324
13630 GULF BLVD # 400C	Madeira Beach	Condominium	\$2,284,697	3,186	2007	\$33,324
13620 GULF BLVD # 400B	Madeira Beach	Condominium	\$2,284,697	3,186	2007	\$33,324
13301 GULF LN	Madeira Beach	Single Family - more tha	\$2,279,512	3,451	1938	\$36,084
13630 GULF BLVD # 200C	Madeira Beach	Condominium	\$2,264,677	3,186	2007	\$33,187
13620 GULF BLVD # 200B	Madeira Beach	Condominium	\$2,264,677	3,186	2007	\$33,187
13630 GULF BLVD # 300C	Madeira Beach	Condominium	\$2,261,483	3,186	2007	\$33,133
13600 GULF BLVD # 300A	Madeira Beach	Condominium	\$2,261,483	3,186	2007	\$33,133
756 PRUITT DR	Madeira Beach	Single Family Home	\$2,260,074	3,239	2008	\$35,670
848 BAY POINT DR	Madeira Beach	Single Family Home	\$2,247,508	3,384	2007	\$35,261
150 131ST AVE W	Madeira Beach	Single Family Home	\$2,241,715	2,924	1989	\$35,721
827 BAY POINT DR	Madeira Beach	Single Family Home	\$2,239,420	2,834	2020	\$35,250
239 144TH AVE	Madeira Beach	Single Family Home	\$2,236,339	3,040	2017	\$34,731
829 BAY POINT DR	Madeira Beach	Single Family Home	\$2,222,208	3,004	2006	\$34,156
14021 N BAYSHORE DR	Madeira Beach	Single Family Home	\$2,192,632	3,558	2018	\$34,567
235 144TH AVE	Madeira Beach	Single Family Home	\$2,182,800	3,354	2024	\$34,654
519 JOHNS PASS AVE	Madeira Beach	Single Family Home	\$2,179,666	2,540	2015	\$35,631
13201 GULF LN	Madeira Beach	Single Family Home	\$2,164,651	1,890	1981	\$34,361
14101 E PARSLEY DR	Madeira Beach	Single Family Home	\$2,163,728	3,346	2023	\$33,407
243 144TH AVE E	Madeira Beach	Single Family Home	\$2,140,807	3,057	2023	\$33,526
15459 2ND ST E	Madeira Beach	Single Family Home	\$2,121,610	2,281	2019	\$32,957
808 BAY POINT DR	Madeira Beach	Single Family Home	\$2,115,356	3,518	2010	\$33,463

Address	City	Type	Market Value	Sq Ft	Year	Annual Tax
718 SUNSET CV	Madeira Beach	Single Family Home	\$2,113,418	3,189	2022	\$33,284
904 BAY POINT DR	Madeira Beach	Single Family Home	\$2,110,939	3,135	2002	\$33,509
378 145TH AVE E	Madeira Beach	Single Family Home	\$2,079,270	3,240	2023	\$32,054
13910 GULF BLVD # 302	Madeira Beach	Condominium	\$2,071,712	3,825	1999	\$30,512
325 140TH AVE E	Madeira Beach	Single Family Home	\$2,043,629	4,170	2016	\$32,069
14209 E PARSLEY DR	Madeira Beach	Single Family Home	\$2,037,527	3,175	2019	\$31,436
853 BAY POINT DR	Madeira Beach	Single Family Home	\$2,034,100	2,211	2018	\$40,582
551 JOHNS PASS AVE	Madeira Beach	Single Family Home	\$2,021,112	2,464	1998	\$31,659
860 BAY POINT DR	Madeira Beach	Single Family Home	\$1,996,012	3,108	2018	\$32,431
505 LILLIAN DR	Madeira Beach	Single Family Home	\$1,989,060	3,517	2011	\$31,841
720 SUNSET CV	Madeira Beach	Single Family Home	\$1,984,407	3,474	2008	\$30,922
317 140TH AVE N	Madeira Beach	Single Family Home	\$1,984,218	2,454	2017	\$30,369
907 BAY POINT DR	Madeira Beach	Single Family Home	\$1,979,603	3,840	2015	\$31,740
371 144TH AVE	Madeira Beach	Single Family Home	\$1,934,777	2,684	2024	\$30,613
850 BAY POINT DR	Madeira Beach	Single Family Home	\$1,933,705	2,628	2020	\$30,085
13620 GULF BLVD # 300B	Madeira Beach	Condominium	\$1,913,680	3,186	2007	\$33,133
13700 GULF BLVD # 400	Madeira Beach	Condominium	\$1,898,793	4,509	2017	\$33,172
373 144TH AVE	Madeira Beach	Single Family Home	\$1,895,171	3,467	2023	\$29,586
499 CRYSTAL DR	Madeira Beach	Single Family Home	\$1,893,539	3,159	2005	\$29,730
352 145TH AVE E	Madeira Beach	Single Family Home	\$1,871,372	3,722	2024	\$33,376
878 BAY POINT DR	Madeira Beach	Single Family Home	\$1,867,471	3,088	2011	\$30,223
15326 HARBOR DR	Madeira Beach	Single Family Home	\$1,866,606	2,686	2023	\$29,604
532 JOHNS PASS AVE	Madeira Beach	Single Family Home	\$1,866,478	3,699	2003	\$29,987
13009 BOCA CIEGA AVE	Madeira Beach	Single Family Home	\$1,862,874	3,372	1998	\$28,995
876 BAY POINT DR	Madeira Beach	Single Family Home	\$1,860,534	3,029	2003	\$29,971

Address	City	Type	Market Value	Sq Ft	Year	Annual Tax
15320 GULF BLVD	Madeira Beach	Planned Unit Development	\$1,860,364	2,444	1993	\$29,084
580 CRYSTAL DR	Madeira Beach	Single Family Home	\$1,859,303	3,806	2021	\$36,723
854 BAY POINT DR	Madeira Beach	Single Family Home	\$1,857,194	2,683	2007	\$28,519
14306 GULF BLVD	Madeira Beach	Single Family Home	\$1,857,156	1,550	1979	\$29,160
521 JOHNS PASS AVE	Madeira Beach	Single Family Home	\$1,853,013	3,117	1996	\$30,490
13141 GULF LN	Madeira Beach	Duplex-Triplex-Fourplex	\$1,850,000	1,272	1938	\$30,813
14190 W PARSLEY DR	Madeira Beach	Single Family Home	\$1,848,185	2,871	2015	\$30,090
13062 GULF LN	Madeira Beach	Duplex-Triplex-Fourplex	\$1,830,000	2,781	1952	\$29,677
15322 GULF BLVD	Madeira Beach	Planned Unit Development	\$1,826,409	2,444	1993	\$28,320
910 BAY POINT DR	Madeira Beach	Single Family Home	\$1,816,324	2,750	1999	\$28,975
13517 1ST ST E	Madeira Beach	Single Family Home	\$1,813,185	2,272	2017	\$27,646
15330 GULF BLVD	Madeira Beach	Planned Unit Development	\$1,806,255	2,444	1992	\$28,387
856 BAY POINT DR	Madeira Beach	Single Family Home	\$1,784,720	2,439	2002	\$26,104
13417 GULF LN	Madeira Beach	Single Family Home	\$1,766,252	1,072	1941	\$27,772
900 BAY POINT DR	Madeira Beach	Single Family Home	\$1,765,320	2,649	2001	\$28,449
908 BAY POINT DR	Madeira Beach	Single Family Home	\$1,762,689	2,639	2000	\$28,303
15208 GULF BLVD # 201	Madeira Beach	Condominium	\$1,759,658	3,400	2005	\$26,968
13231 GULF LN	Madeira Beach	Single Family Home	\$1,759,280	1,518	1928	\$27,644
13090 131ST AVE W	Madeira Beach	Vacant Residential Land	\$1,757,956			\$27,617
15301 2ND ST E	Madeira Beach	Apartments (5-9 units)	\$1,750,000	7,476	1970	\$28,380
14073 N BAYSHORE DR	Madeira Beach	Single Family Home	\$1,747,505	2,493	1997	\$27,950
13415 GULF LN	Madeira Beach	Single Family Home	\$1,746,992	1,597	1940	\$27,448
503 JOHNS PASS AVE	Madeira Beach	Single Family Home	\$1,745,448	3,072	1984	\$27,565
874 BAY POINT DR	Madeira Beach	Single Family Home	\$1,735,495	2,537	2002	\$27,163
13054 GULF LN	Madeira Beach	Single Family - more tha	\$1,730,025	2,210	1938	\$27,222

Address	City	Type	Market Value	Sq Ft	Year	Annual Tax
14081 N BAYSHORE DR	Madeira Beach	Single Family Home	\$1,729,101	2,635	2005	\$26,880
15208 GULF BLVD # 601	Madeira Beach	Condominium	\$1,720,956	3,400	2005	\$26,503
13345 GULF LN	Madeira Beach	Single Family Home	\$1,711,626	908	1932	\$26,859
558 JOHNS PASS AVE	Madeira Beach	Single Family Home	\$1,708,136	5,246	1983	\$27,237
15358 GULF BLVD	Madeira Beach	Planned Unit Development	\$1,704,790	2,567	2001	\$27,070
15208 GULF BLVD # 501	Madeira Beach	Condominium	\$1,704,440	3,400	2005	\$26,242
13019 BOCA CIEGA AVE	Madeira Beach	Single Family Home	\$1,703,820	2,719	2020	\$27,610
355 BOCA CIEGA DR	Madeira Beach	Single Family Home	\$1,689,607	3,072	2020	\$26,994
15208 GULF BLVD # 401	Madeira Beach	Condominium	\$1,686,272	3,400	2005	\$25,894
15208 GULF BLVD # 301	Madeira Beach	Condominium	\$1,669,756	3,400	2005	\$25,719
13048 GULF LN	Madeira Beach	Vacant Residential - lot	\$1,667,382			\$26,156
470 137TH AVENUE CIR	Madeira Beach	Single Family Home	\$1,666,479	2,687	2012	\$25,996
13031 GULF LN	Madeira Beach	Vacant Residential - lot	\$1,665,615			\$31,486
13031 GULF LN	Madeira Beach	Vacant Residential - lot	\$1,665,427			\$31,232
13044 GULF LN	Madeira Beach	Vacant Residential - lot	\$1,664,584			\$26,156
494 JOHNS PASS AVE	Madeira Beach	Single Family Home	\$1,663,253	3,589	1977	\$26,472
13025 GULF LN	Madeira Beach	Single Family Home	\$1,663,222	786	1938	\$26,181
436 137TH AVENUE CIR	Madeira Beach	Single Family Home	\$1,655,282	2,784	2014	\$25,621
460 137TH AVENUE CIR	Madeira Beach	Single Family Home	\$1,654,439	2,574	2014	\$22,998
15208 GULF BLVD # 206	Madeira Beach	Condominium	\$1,653,520	2,760	2005	\$25,237
114 143RD AVE E	Madeira Beach	Duplex-Triplex-Fourplex	\$1,650,000	4,570	2010	\$26,758
13401 GULF LN	Madeira Beach	Vacant Residential - lot	\$1,640,631			\$25,810
483 S BAYSHORE DR	Madeira Beach	Single Family Home	\$1,633,795	2,419	2018	\$25,906
833 BAY POINT DR	Madeira Beach	Single Family Home	\$1,631,856	2,267	2022	\$28,747
15208 GULF BLVD # 209	Madeira Beach	Condominium	\$1,622,682	2,820	2005	\$26,337

Address	City	Type	Market Value	Sq Ft	Year	Annual Tax
14301 N BAYSHORE DR	Madeira Beach	Single Family Home	\$1,610,709	2,766	2016	\$26,081
554 JOHNS PASS AVE	Madeira Beach	Single Family Home	\$1,609,992	2,447	2019	\$25,635
549 JOHNS PASS AVE	Madeira Beach	Single Family Home	\$1,608,999	2,432	1994	\$25,461
901 BAY POINT DR	Madeira Beach	Single Family Home	\$1,603,360	3,130	2001	\$26,773
825 BAY POINT DR	Madeira Beach	Single Family Home	\$1,591,687	2,602	2003	\$25,054
15332 GULF BLVD	Madeira Beach	Planned Unit Development	\$1,584,678	2,444	1992	\$24,665
15208 GULF BLVD # 609	Madeira Beach	Condominium	\$1,580,804	2,820	2005	\$25,858
15208 GULF BLVD # 509	Madeira Beach	Condominium	\$1,564,366	2,820	2005	\$25,594
15342 GULF BLVD	Madeira Beach	Planned Unit Development	\$1,561,626	2,949	1993	\$23,856
481 S BAYSHORE DR	Madeira Beach	Single Family Home	\$1,558,513	2,598	2019	\$24,676
812 BAY POINT DR	Madeira Beach	Single Family Home	\$1,558,418	2,639	1994	\$24,735
15208 GULF BLVD # 207	Madeira Beach	Condominium	\$1,556,201	2,760	2005	\$25,237
15208 GULF BLVD # 203	Madeira Beach	Condominium	\$1,556,201	2,760	2005	\$25,237
15208 GULF BLVD # 204	Madeira Beach	Condominium	\$1,556,201	2,760	2005	\$25,237
902 BAY POINT DR	Madeira Beach	Single Family Home	\$1,552,074	2,380	1998	\$24,795
565 LILLIAN DR	Madeira Beach	Single Family Home	\$1,550,034	3,130	2009	\$24,483
15208 GULF BLVD # 409	Madeira Beach	Condominium	\$1,549,297	2,820	2005	\$25,232
515 JOHNS PASS AVE	Madeira Beach	Single Family Home	\$1,548,971	2,165	1988	\$24,579
14808 GULF BLVD	Madeira Beach	Single Family Home	\$1,547,559	3,150	1980	\$23,878
440 137TH AVENUE CIR	Madeira Beach	Single Family Home	\$1,547,404	2,480	2018	\$23,969
480 137TH AVENUE CIR	Madeira Beach	Single Family Home	\$1,540,818	2,658	2015	\$23,979
468 137TH AVENUE CIR	Madeira Beach	Single Family Home	\$1,539,055	2,647	2013	\$24,698
716 PRUITT DR	Madeira Beach	Single Family Home	\$1,534,313	2,273	2024	\$23,527
15208 GULF BLVD # 309	Madeira Beach	Condominium	\$1,534,229	2,820	2005	\$25,088
452 137TH AVENUE CIR	Madeira Beach	Single Family Home	\$1,528,407	2,598	2014	\$23,653

Address	City	Type	Market Value	Sq Ft	Year	Annual Tax
502 LILLIAN DR	Madeira Beach	Single Family Home	\$1,526,696	3,309	1972	\$24,837
14011 N BAYSHORE DR	Madeira Beach	Single Family Home	\$1,524,442	2,684	2020	\$23,883
15208 GULF BLVD # 604	Madeira Beach	Condominium	\$1,512,312	2,760	2005	\$24,719
15208 GULF BLVD # 603	Madeira Beach	Condominium	\$1,512,312	2,760	2005	\$24,719
15208 GULF BLVD # 607	Madeira Beach	Condominium	\$1,512,312	2,760	2005	\$24,719
15208 GULF BLVD # 606	Madeira Beach	Condominium	\$1,512,312	2,760	2005	\$24,719
374 145TH AVE E	Madeira Beach	Single Family Home	\$1,511,325	2,505	2020	\$24,809
13249 BOCA CIEGA AVE	Madeira Beach	Single Family Home	\$1,508,442	2,371	2021	\$23,085
912 BAY POINT DR	Madeira Beach	Single Family Home	\$1,506,478	2,875	2003	\$24,002
15208 GULF BLVD # 507	Madeira Beach	Condominium	\$1,497,563	2,760	2005	\$24,460
15208 GULF BLVD # 504	Madeira Beach	Condominium	\$1,497,563	2,760	2005	\$24,460
15208 GULF BLVD # 506	Madeira Beach	Condominium	\$1,497,563	2,760	2005	\$24,460

**Market value distribution (n=3,414, top 1% trimmed for readability)**

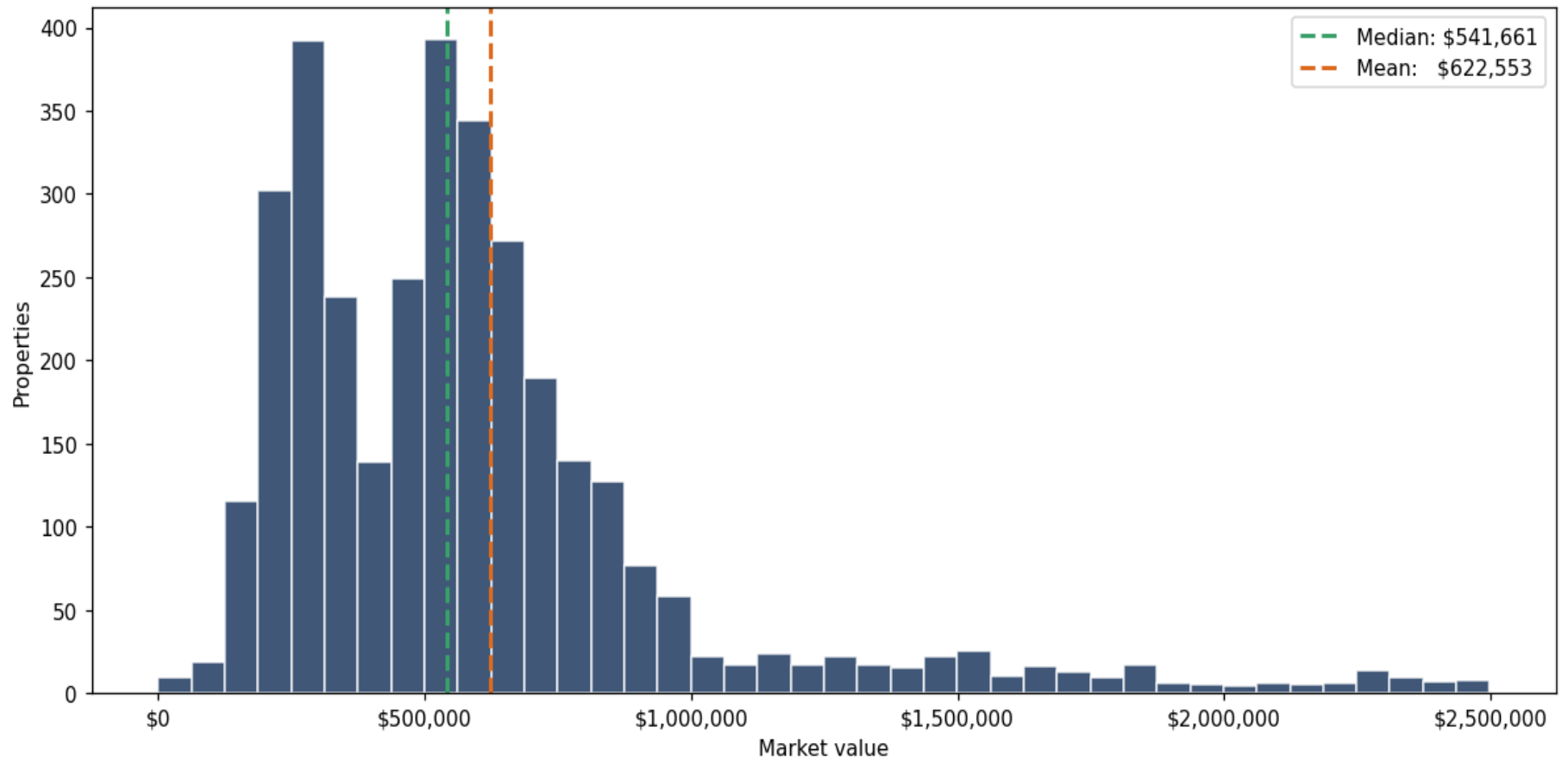

**Building size vs. market value (n=3,124, outliers trimmed)**

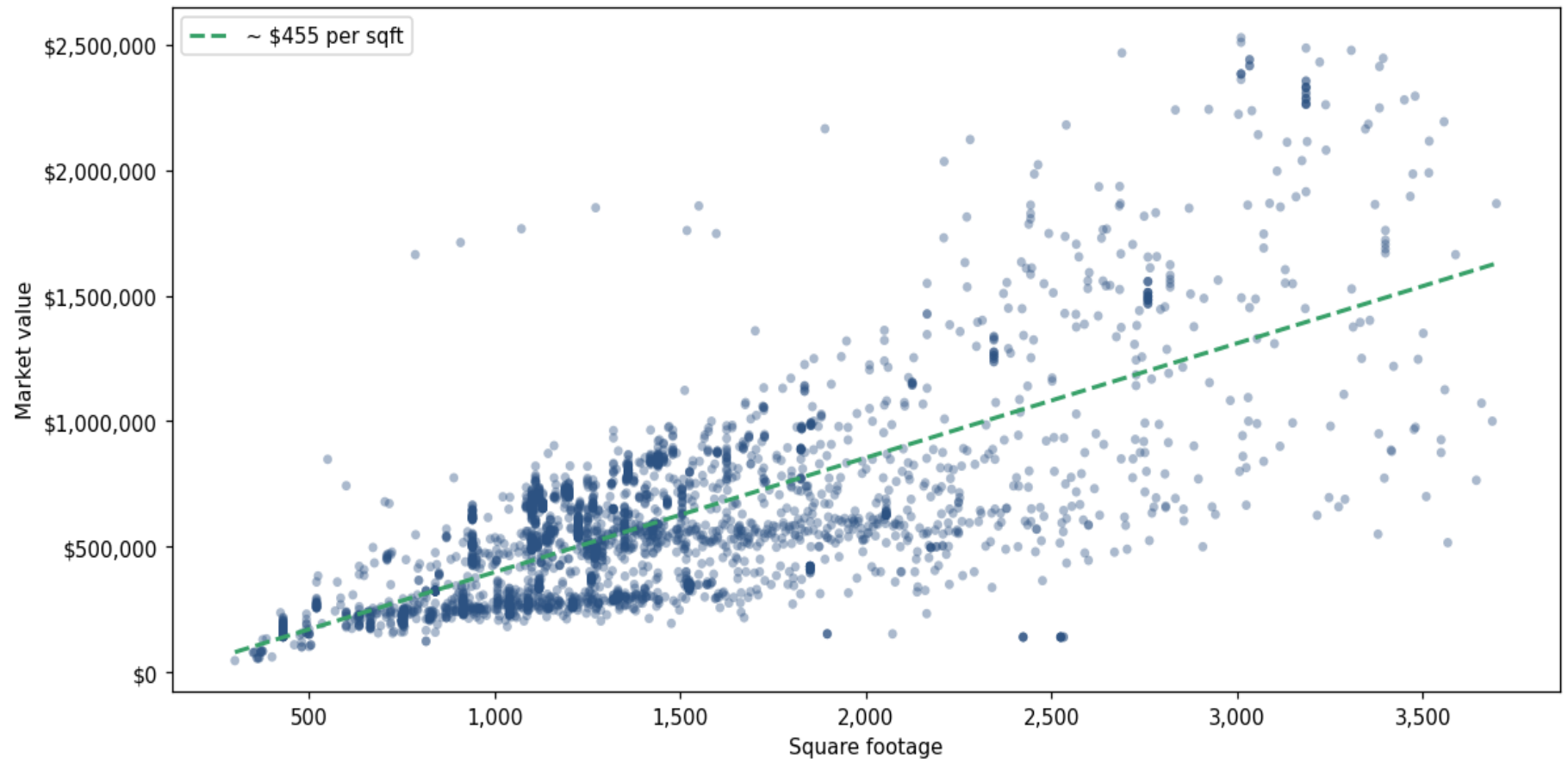

## Top property types by count

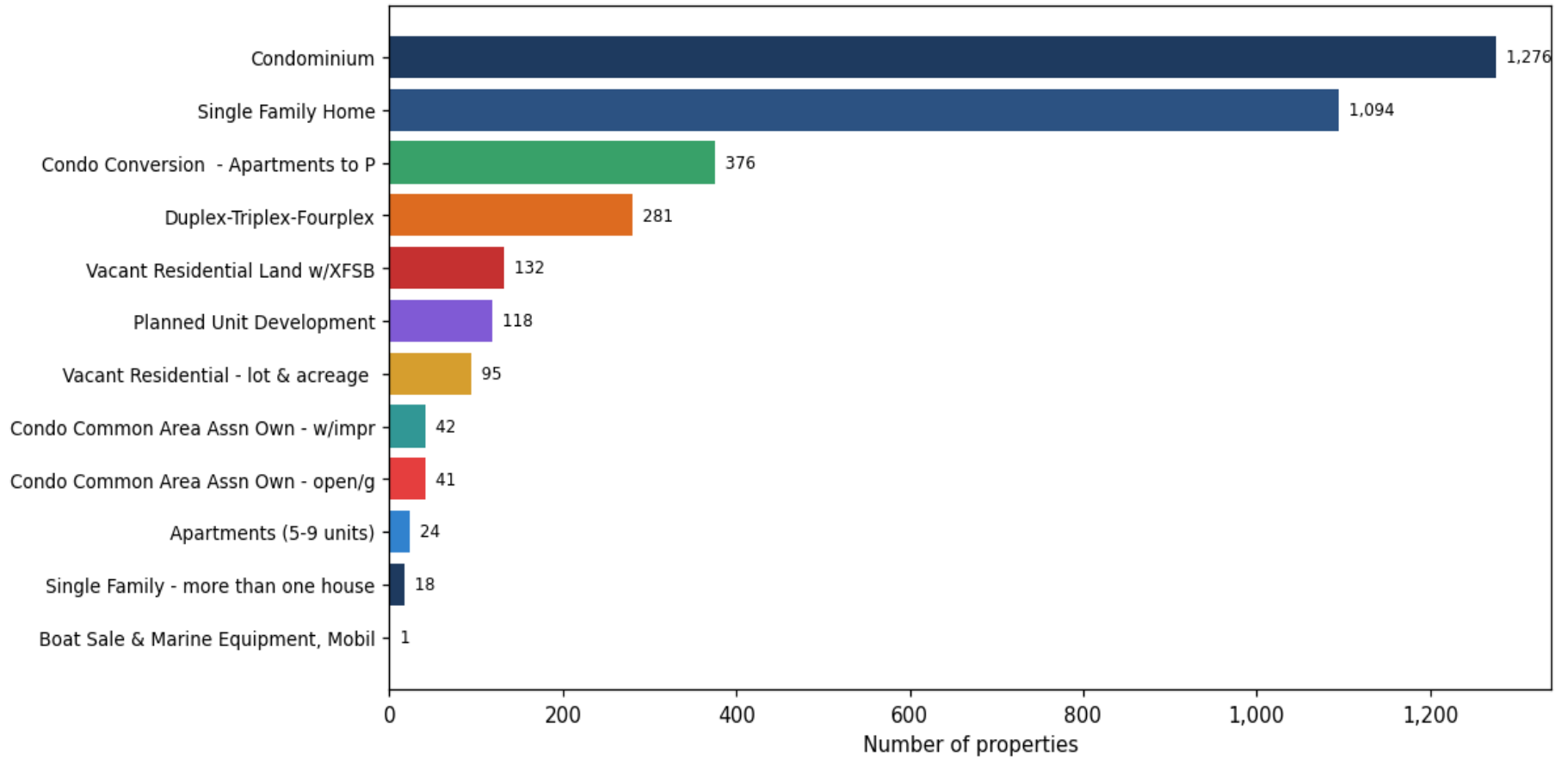

**Year built distribution (5-year buckets)**

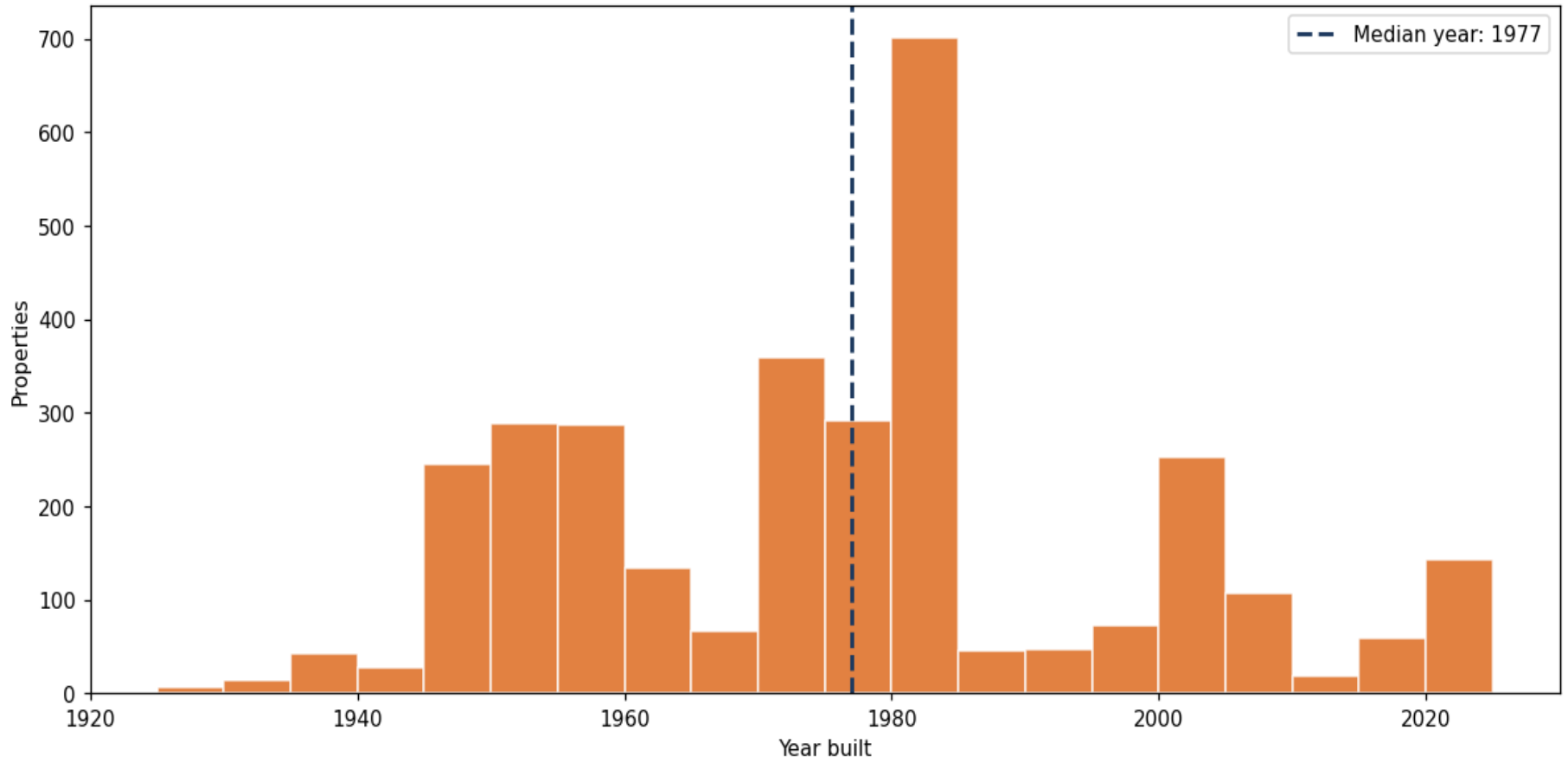

**Market value vs. assessed value (gap = untaxed appreciation)**

